

READY TO GO VINYL?



**CUT-LENGTH
OFFERING
2026-2028**

Where premium design meets
made-to-measure ease

**BEAU
FLOR®**
we decorate your floor

EVERYDAY COMFORT BUILT TO LAST

Life gets busy. Your floor shouldn't. Discover the effortless benefits of our cushion vinyl flooring.



WATER RESISTANT

With a 100% water-resistant top, protecting the flooring from water and spills, our cushion vinyl floors are the perfect choice for kitchens and bathrooms.



COMFORTABLE & WARM TO TOUCH

Whether walking, dancing or rolling through the house, our vinyl floors give you a warm, cushioned feel underfoot, coupled with the resilience needed for everyday life. The layered structure provides added comfort, making it a pleasant surface to walk on, even barefooted.



SILENT FLOOR

Our acoustic vinyl floors are designed to soak up sounds and improve the acoustics of your rooms. The backing not only absorbs impact noise in the room, but also prevents sound from transferring to rooms below. Welcome to a peaceful home!



SIMPLE FITTING

Cushion vinyl is supple and easy to cut with a utility knife. This makes the installation of our floors quick and simple to install.



EASY TO CLEAN

Resisting stains and scuffs, our floors are designed to withstand daily wear and tear in your home. Moreover, cleaning our cushion vinyl is a piece of cake. With just a minimal amount of water and mild detergent, your floor stays spotlessly clean.



LONG LASTING

Engineered for longevity, the hard-wearing top surface perfectly preserves the color and design of your floor. With a floor that's resistant to daily wear and tear, you enjoy a beautiful looking floor year after year.

DISCOVER OUR RANGES



MONTREAL 666D - FEELINGS

Find your fit

- HALLWAY
- DINING ROOM
- LIVING ROOM
- KITCHEN
- BATHROOM
- BEDROOM

...

BIOCIRCULAR FLOORING COLLECTIONS



RUPTION
Page 6 - 7



TWILIGHT
Page 8 - 9



MISTRAL
Page 10 - 11



MONSOON
Page 12 - 13

FOAM-BACKED FLOORING PRODUCTS



XTREME
Page 14 - 17



FEELINGS
Page 18 - 21



NOVO
Page 22 - 23

TEXTILE-BACKED FLOORING PRODUCTS



RESITEX MAX
Page 24 - 25



SUPREME
Page 26 - 29



BLACKTEX
Page 30 - 31

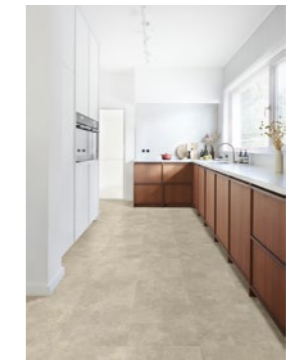

QUINTEX
Page 32 - 33



TEX-STYLE
Page 34 - 37



EVASION
Page 38 - 39



MOONLIGHT
Page 40 - 41

Ruption

**-40%
CARBON
EMISSIONS**

Thickness: 2,00 mm
Wear layer: 0,50 mm
Weight: 1600 g/m²

Usage classification 23 - 33 - 41



CLIFF

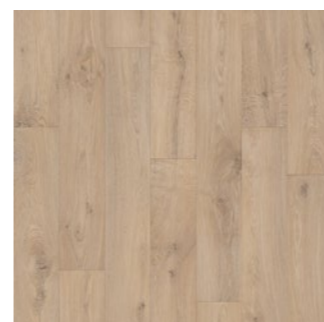

DUNE
Emboss: Normal wood
Plank size: 14,3 x 100 cm
Repeat: 100 x 100 cm
4m: 50071805

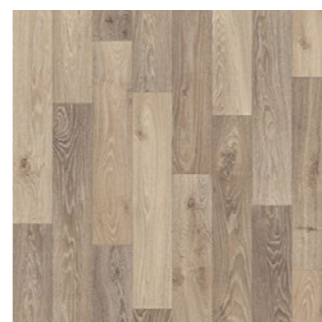

SILT
Emboss: Normal wood
Plank size: 12,5 x diff. lengths
Repeat: 100 x 150 cm
4m: 50071802



PEBBLE
Emboss: Tile
Size: Allover
Repeat: 100 x 100 cm
4m: 50071804



TUNDRA
Emboss: Tile
Size: Allover
Repeat: 100 x 100 cm
4m: 50071803

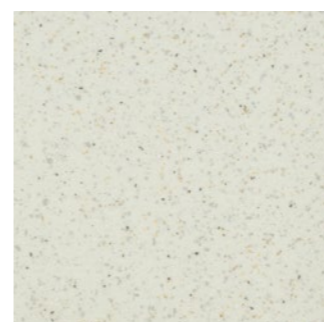

CRUST
Emboss: Tile
Size: Allover
Repeat: 100 x 100 cm
4m: 50071806

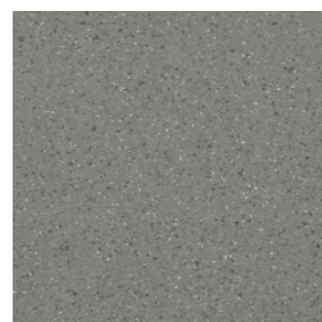

RIDGE
Emboss: Tile
Size: Allover
Repeat: 100 x 100 cm
4m: 50071808



CLIFF
Emboss: Tile
Size: Allover
Repeat: 100 x 100 cm
4m: 50071807



QUARTZ
Emboss: Tile
Size: Allover
Repeat: 100 x 100 cm
4m: 50071809

Twilight

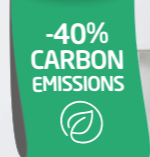
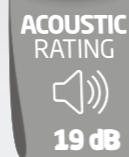

Thickness: 3,00 mm
Wear layer: 0,40 mm
Weight: 1850 g/m²

Usage classification 23 - 32 - 41



GRADE



RAY
Emboss: Sand
Plank size: 14,2 x 100 cm
Repeat: 200 x 100 cm
4m: 50066749

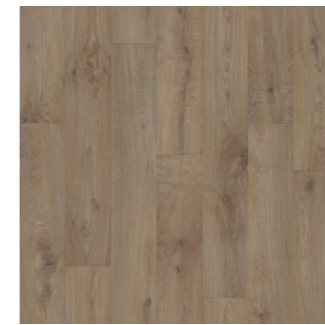

AURA
Emboss: Sand
Plank size: 14,3 x 100 cm
Repeat: 100 x 100 cm
4m: 50066751



DAWN
Emboss: Sand
Plank size: 20 x 150 cm
Repeat: 200 x 150 cm
4m: 50066741

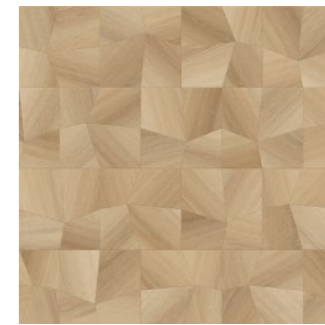

SCATTER
Emboss: Sand
Plank size: 25 x 25 cm
Repeat: 200 x 100 cm
2m: 50066732 4m: 50066733

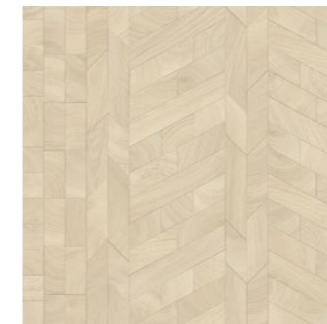

ANGLE
Emboss: Sand
Plank size: Diff. plank sizes
Repeat: 200 x 120 cm
2m: 50066746 4m: 50066747

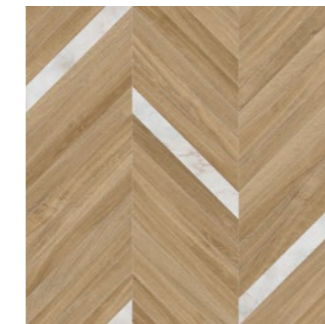

SILHOUETTE
Emboss: Sand
Plank size: 8,3 x 47 cm
Repeat: 200 x 100 cm
2m: 50066736



ELEVATION
Emboss: Sand
Tile size: 7,2 cm x diff. lengths
Repeat: 200 x 200 cm
2m: 50066734 4m: 50066735

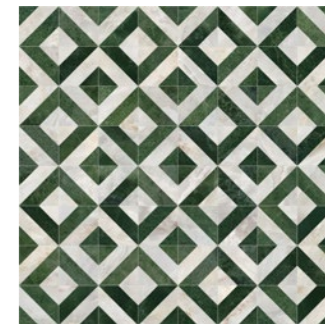

GRADE
Emboss: Sand
Tile size: 12,5 x 12,5 cm
Repeat: 100 x 100 cm
2m: 50066744 4m: 50066745

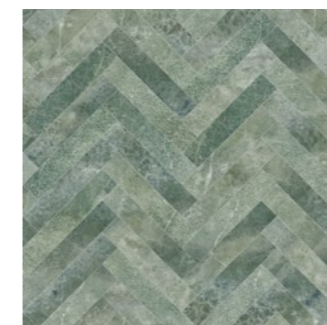

SHADE
Emboss: Sand
Tile size: 7 x 35 cm
Repeat: 200 x 100 cm
2m: 50066728 4m: 50066729



DUSK
Emboss: Sand
Size: Allover
Repeat: 200 x 150 cm
4m: 50066739



HAZE
Emboss: Sand
Size: Allover
Repeat: 200 x 100 cm
2m: 50066726 4m: 50066727

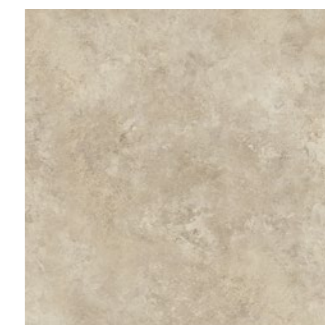

GLOAM
Emboss: Sand
Size: Allover
Repeat: 200 x 150 cm
4m: 50066731

Mistral

Thickness: 3,00 mm
Wear layer: 0,40 mm
Weight: 1850 g/m²

Usage classification 23 - 32 - 41

DIGITAL PRINT
ACOUSTIC RATING
19 dB
-40% CARBON EMISSIONS



HAZE

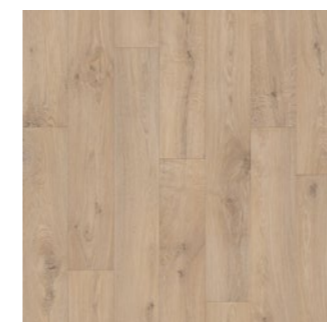

HUSH
Emboss: Sand
Plank size: 14,3 x 100 cm
Repeat: 100 x 100 cm
4m: 50071815

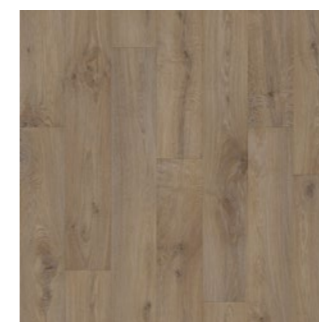

AURA
Emboss: Sand
Plank size: 14,3 x 100 cm
Repeat: 100 x 100 cm
4m: 50071816



MIST
Emboss: Sand
Plank size: 14,3 x 100 cm
Repeat: 100 x 100 cm
4m: 50071817

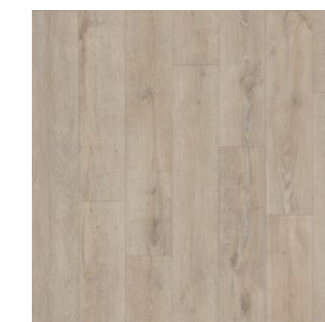

RAY
Emboss: Sand
Plank size: 14,2 x 100 cm
Repeat: 200 x 100 cm
4m: 50071814



DAWN
Emboss: Sand
Plank size: 20 x 150 cm
Repeat: 200 x 150 cm
4m: 50071811



BREEZE
Emboss: Sand
Size: Allover
Repeat: 200 x 150 cm
4m: 50071812



FOG
Emboss: Sand
Size: Allover
Repeat: 200 x 150 cm
4m: 50071813



HAZE
Emboss: Sand
Size: Allover
Repeat: 200 x 100 cm
4m: 50071810

Monsoon

-36%
CARBON
EMISSIONS

Thickness: 2,80 mm
Wear layer: 0,25 mm
Weight: 1650 g/m²

Usage classification 23 - 31



DEW

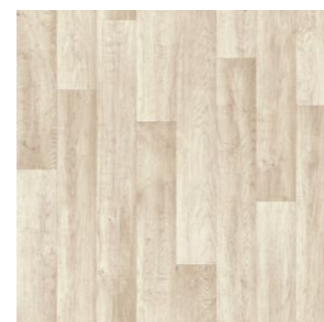

SHORE
Emboss: Normal Wood
Plank size: 12,5 x 100 cm
Repeat: 100 x 100 cm
4m: 50071792

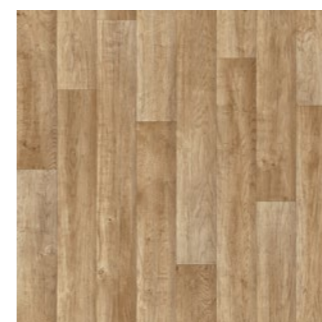

TIDE
Emboss: Normal Wood
Plank size: 12,5 x 100 cm
Repeat: 100 x 100 cm
4m: 50071793

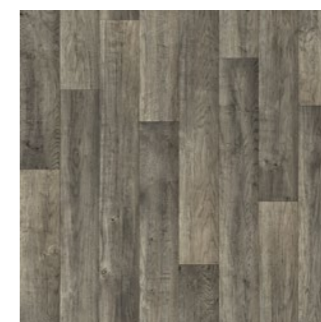

FLOOD
Emboss: Normal Wood
Plank size: 12,5 x 100 cm
Repeat: 100 x 100 cm
4m: 50071794

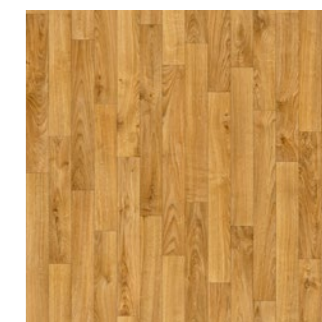

LAGOON
Emboss: Normal Wood
Plank size: 7,14 x diff. lengths
Repeat: 100 x 100 cm
4m: 50071795

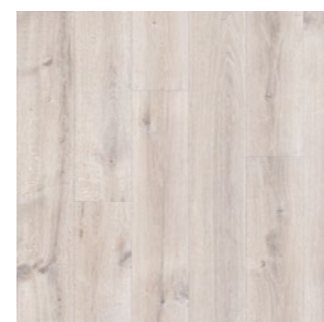

DEW
Emboss: Normal Wood
Plank size: 18,1 x 150 cm
Repeat: 200 x 150 cm
4m: 50071799

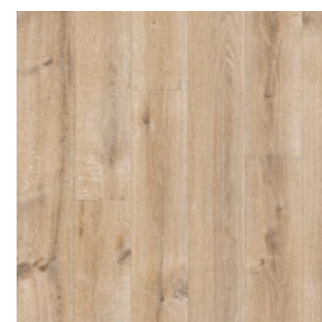

DRIZZLE
Emboss: Normal Wood
Plank size: 18,1 x 150 cm
Repeat: 200 x 150 cm
4m: 50071800



CASCADE
Emboss: Normal Wood
Plank size: 20 x 150 cm
Repeat: 100 x 150 cm
4m: 50071796



FJORD
Emboss: Sand
Tile size: 25 x 50 cm
Repeat: 200 x 100 cm
4m: 50071797



CAPE
Emboss: Sand
Size: Allover
Repeat: 200 x 150 cm
4m: 50071798



SQUALL
Emboss: Sand
Size: Allover
Repeat: 100 x 100 cm
4m: 50071801

Xtreme

Thickness: 2,00 mm
Wear layer: 0,70 mm
Weight: 2800 g/m²

Usage classification 23 - 34 - 43



HAVANNA OAK 662M



HAVANNA OAK 696L
Emboss: Sand
Plank size: 16,6 x 150 cm
Repeat: 100 x 150 cm
4m: 50040401



HAVANNA OAK 602M
Emboss: Sand
Plank size: 16,6 x 150 cm
Repeat: 100 x 150 cm
4m: 50040399



HAVANNA OAK 662M
Emboss: Sand
Plank size: 16,6 x 150 cm
Repeat: 100 x 150 cm
4m: 50040413

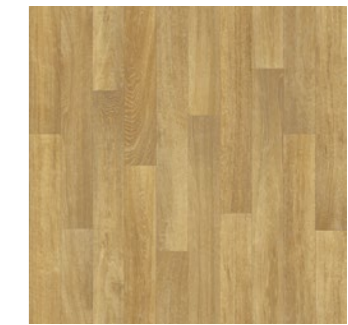

NATURAL OAK 226M
Emboss: Sand
Plank size: 10 x 100 cm
Repeat: 100 x 100 cm
4m: 50040405

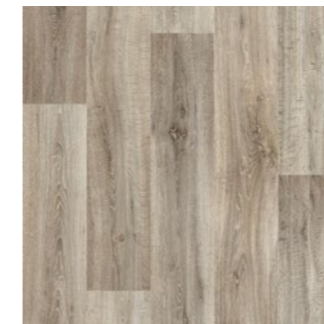

LIME OAK 976M
Emboss: Sand
Plank size: 20 x 150 cm
Repeat: 100 x 150 cm
4m: 50040403



GOLDEN OAK 696L
Emboss: Sand
Plank size: 10 x 100 cm
Repeat: 100 x 100 cm
4m: 50040398



SILK OAK 109S
Emboss: Sand
Plank size: 16,6 x 100 cm
Repeat: 100 x 100 cm
4m: 50040408

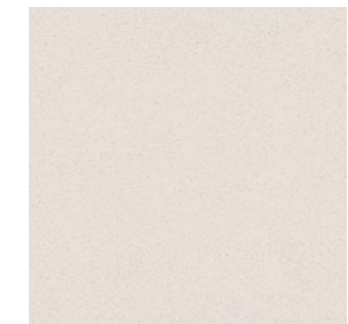

MIRA 190L
Emboss: Sand
Size: Allover
Repeat: 100 x 100 cm
4m: 50040436



MIRA 116L
Emboss: Sand
Size: Allover
Repeat: 100 x 100 cm
4m: 50040435



MIRA 160L
Emboss: Sand
Size: Allover
Repeat: 100 x 100 cm
4m: 50040434



MIRA 330M
Emboss: Sand
Size: Allover
Repeat: 100 x 100 cm
4m: 50040423

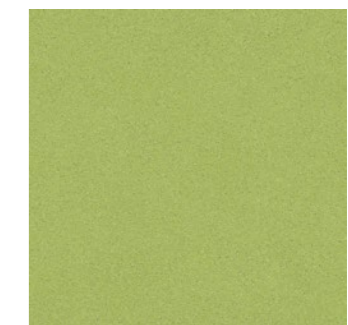

MIRA 550M
Emboss: Sand
Size: Allover
Repeat: 100 x 100 cm
4m: 50040425

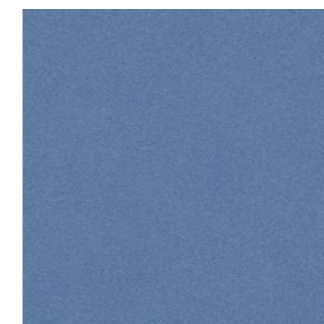

MIRA 707M
Emboss: Sand
Size: Allover
Repeat: 100 x 100 cm
4m: 50040428



MIRA 770M
Emboss: Sand
Size: Allover
Repeat: 100 x 100 cm
4m: 50040427

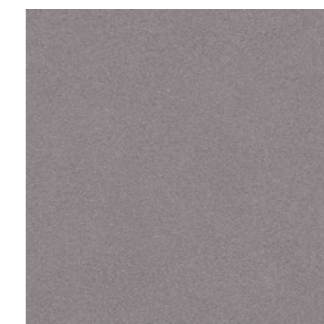

MIRA 690D
Emboss: Sand
Size: Allover
Repeat: 100 x 100 cm
4m: 50040431

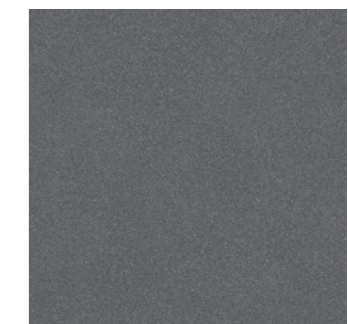

MIRA 909L
Emboss: Sand
Size: Allover
Repeat: 100 x 100 cm
4m: 50040433



SARA 769D

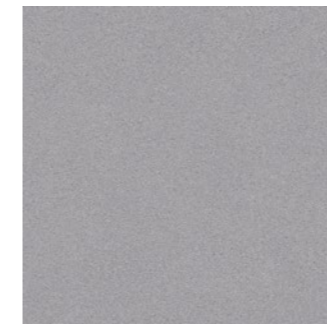

MIRA 970M
 Emboss: Sand
 Size: Allover
 Repeat: 100 x 100 cm
 4m: 50040432

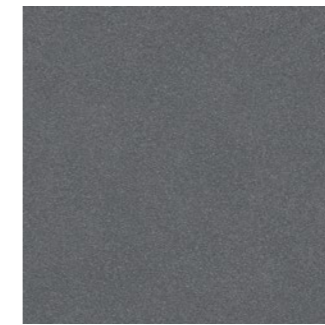

MIRA 990D
 Emboss: Sand
 Size: Allover
 Repeat: 100 x 100 cm
 4m: 50040430



SARA 769D
 Emboss: Sand
 Size: Allover
 Repeat: 100 x 100 cm
 4m: 50060593



SARA 139M
 Emboss: Sand
 Size: Allover
 Repeat: 100 x 100 cm
 4m: 50060589

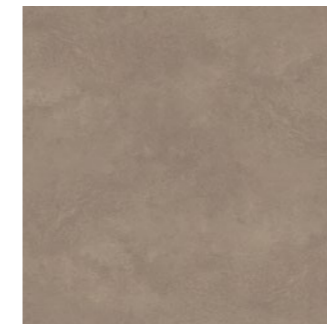

SARA 699D
 Emboss: Sand
 Size: Allover
 Repeat: 100 x 100 cm
 4m: 50060591



TREVISIO 617L
 Emboss: Sand
 Size: Allover
 Repeat: 200 x 150 cm
 4m: 50051922

Feelings

Thickness: 2,80 mm
Wear layer: 0,25 mm
Weight: 1650 g/m²

Usage classification 23 - 31



LIME OAK 106L

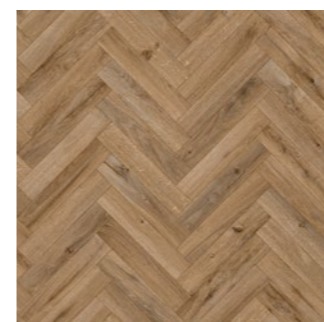

ARTENA OAK 366M ⇨
Emboss: Sand
Plank size: 7,1 x 35,35 cm
Repeat: 200 x 100 cm
4m: 50069653

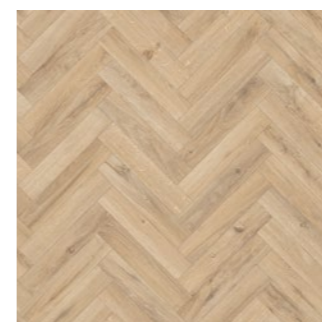

ARTENA OAK 617M ⇨
Emboss: Sand
Plank size: 7,1 x 35,35 cm
Repeat: 200 x 100 cm
4m: 50069654

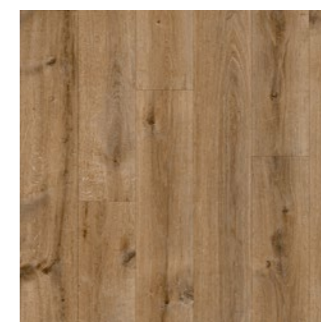

SWEET OAK 633M ⇨
Emboss: Normal wood
Plank size: 18,1 x 150 cm
Repeat: 200 x 150 cm
2m: 50069668 3m: 50069669 4m: 50069670

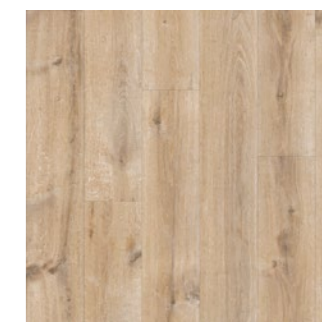

SWEET OAK 617M ⇨
Emboss: Normal wood
Plank size: 18,1 x 150 cm
Repeat: 200 x 150 cm
4m: 50069168

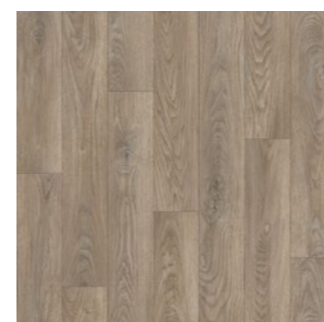

CHAPMAN OAK 269M ⇨
Emboss: Normal wood
Plank size: 14 x 120 cm
Repeat: 100 x 120 cm
4m: 50069657



LIME OAK 106L ⇨
Emboss: Normal wood
Plank size: 20 x 150 cm
Repeat: 100 x 150 cm
2m: 50069157 3m: 50069158 4m: 50069159

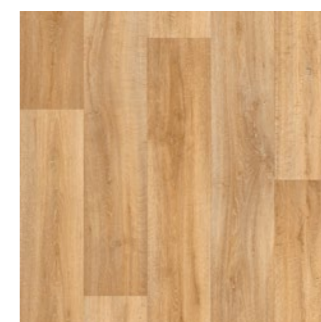

LIME OAK 316M ⇨
Emboss: Normal wood
Plank size: 20 x 150 cm
Repeat: 100 x 150 cm
2m: 50069192 3m: 50069190 4m: 50069191

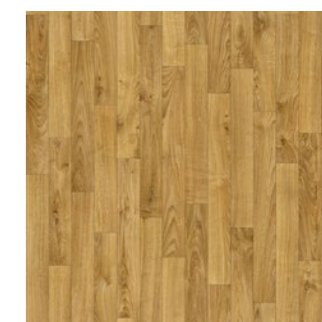

HONEY OAK 263L ⇨
Emboss: Normal wood
Plank size: 7,14 cm x diff. lengths
Repeat: 100 x 100 cm
4m: 50069663



WHITE OAK 167S ⇨
Emboss: Normal wood
Plank size: 12,5 x 100 cm
Repeat: 100 x 100 cm
4m: 50069672

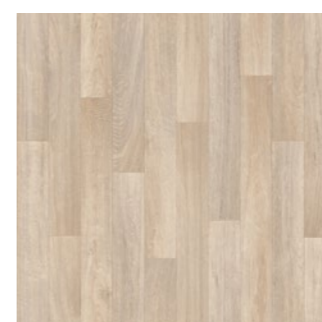

NATURAL OAK 901L ⇨
Emboss: Normal wood
Plank size: 10 x 100 cm
Repeat: 100 x 100 cm
4m: 50069666



NATURAL OAK 196L ⇨
Emboss: Normal wood
Plank size: 10 x 100 cm
Repeat: 100 x 100 cm
2m: 50069154 3m: 50069155 4m: 50069156

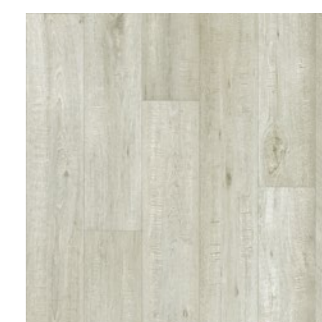

TASMANIAN OAK 790M ⇨
Emboss: Normal wood
Plank size: 18,2 x 150 cm
Repeat: 200 x 150 cm
4m: 50047295

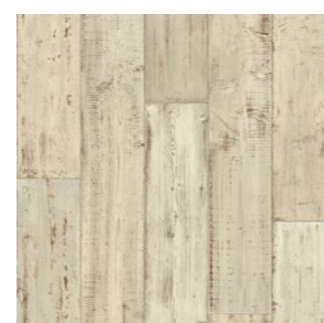

DRIFTWOOD 604L ⇨
Emboss: Normal wood
Plank size: 20 x 150 cm
Repeat: 100 x 150 cm
2m: 50069662 4m: 50047289



CUBAN OAK 901L ⇨
Emboss: Normal wood
Plank size: Diff. widths x 75 cm
Repeat: 200 x 150 cm
2m: 50069658 4m: 50069659

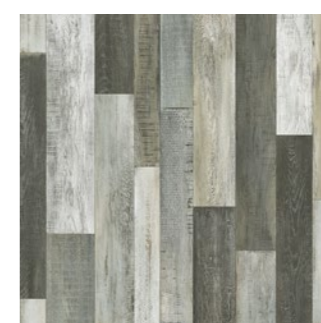

CUBAN OAK 976M ⇨
Emboss: Normal wood
Plank size: Diff. widths x 75 cm
Repeat: 200 x 150 cm
2m: 50069660 4m: 50069661



VICHY 140M

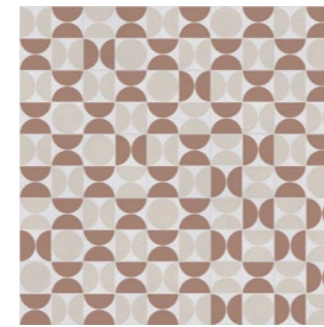

NEWBURGH 410M ⇄
 Emboss: Sand
 Tile size: 20 x 20 cm
 Repeat: 200 x 100 cm
 2m: 50069163 3m: 50069164 4m: 50069165

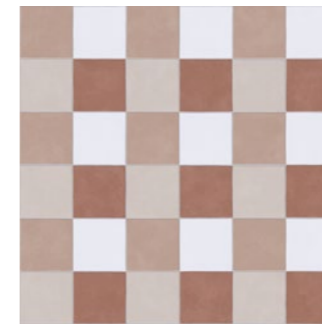

VICHY 140M ⇄
 Emboss: No
 Tile size: 16,6 x 16,6 cm
 Repeat: 200 x 100 cm
 2m: 50069199 3m: 50069200 4m: 50069201

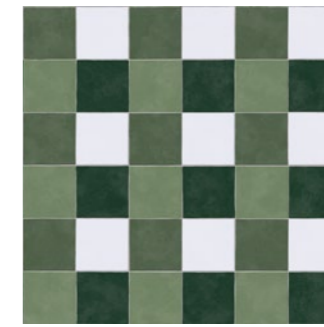

VICHY 505M ⇄
 Emboss: No
 Tile size: 16,6 x 16,6 cm
 Repeat: 200 x 100 cm
 4m: 50069671



ZINC 979D ⇄
 Emboss: Sand
 Size: Allover
 Repeat: 100 x 100 cm
 2m: 50069673 4m: 50069674



MONTREAL 189M ⇄
 Emboss: Sand
 Size: Allover
 Repeat: 200 x 150 cm
 4m: 50069665



MONTREAL 666D ⇄
 Emboss: Sand
 Size: Allover
 Repeat: 200 x 150 cm
 2m: 50069160 3m: 50069161 4m: 50069162

Novo

Thickness: 2,40 mm
Wear layer: 0,20 mm
Weight: 1350 g/m²

Usage classification 22

ACOUSTIC
RATING
18 dB



VERO 346M

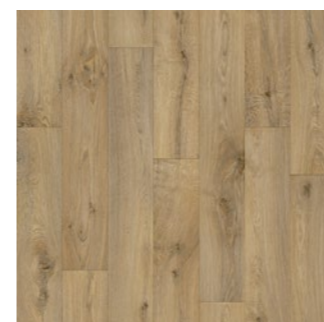

VERO 346M

Emboss: Sand
Plank size: 14,3 x 100 cm
Repeat: 100 x 100 cm
3m: 50048958 4m: 50060931

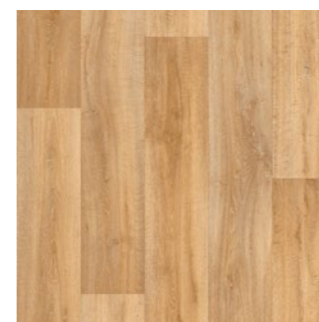

LIME OAK 316M

Emboss: Sand
Plank size: 20 x 150 cm
Repeat: 100 x 150 cm
3m: 50048956 4m: 50060930

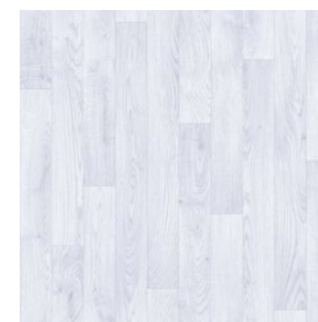

AVEO 090S

Emboss: Sand
Plank size: 10 x 100 cm
Repeat: 100 x 100 cm
4m: 50048628



MONTREAL 194L

Emboss: Sand
Size: Allover
Repeat: 200 x 150 cm
4m: 50069961

Resitex Max

Thickness: 3,50 mm
Wear layer: 0,55 mm
Weight: 2550 g/m²

Usage classification 23 - 33 - 42

**TEX
BVC**
TEXTILE
BACKING

**ACOUSTIC
RATING**
19 dB



VERO 266M



COLUMBIAN OAK 121M ⇄
 Emboss: Sand
 Plank size: 20 x 150 cm
 Repeat: 100 x 150 cm
 2m: 50068158 4m: 50068159

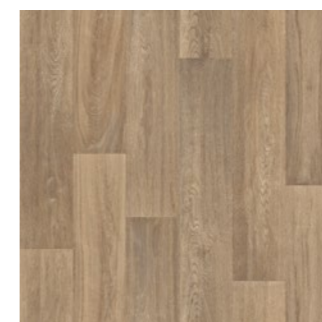

PURE OAK 269M ⇄
 Emboss: Sand
 Plank size: 16,6 x 100 cm
 Repeat: 100 x 100 cm
 2m: 50068170 4m: 50068171

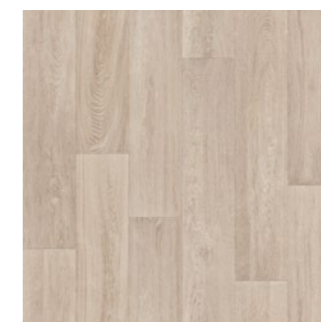

PURE OAK 426M ⇄
 Emboss: Sand
 Plank size: 16,6 x 100 cm
 Repeat: 100 x 100 cm
 2m: 50068172 4m: 50068173

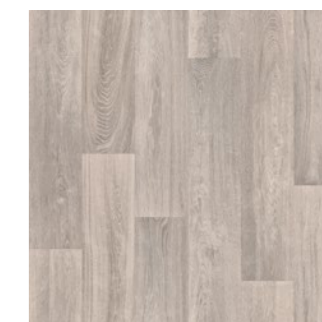

PURE OAK 460M ⇄
 Emboss: Sand
 Plank size: 16,6 x 100 cm
 Repeat: 100 x 100 cm
 2m: 50068174 4m: 50068175

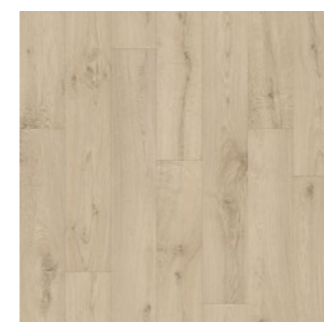

VERO 161M ⇄
 Emboss: Sand
 Plank size: 14,3 x 100 cm
 Repeat: 100 x 100 cm
 2m: 50068180 4m: 50068181

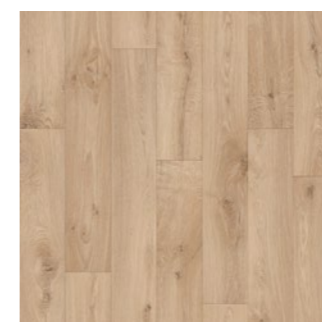

VERO 266M ⇄
 Emboss: Sand
 Plank size: 14,3 x 100 cm
 Repeat: 100 x 100 cm
 2m: 50068182 4m: 50068183



VERO 080L ⇄
 Emboss: Sand
 Plank size: 14,3 x 100 cm
 Repeat: 100 x 100 cm
 2m: 50068178 4m: 50068179



VERO 986D ⇄
 Emboss: Sand
 Plank size: 14,3 x 100 cm
 Repeat: 100 x 100 cm
 2m: 50068184 4m: 50068185



LANNION 319M ⇄
 Emboss: Sand
 Plank size: Allover
 Repeat: 200 x 100 cm
 2m: 50068160 4m: 50068161



LANNION 669M ⇄
 Emboss: Sand
 Plank size: Allover
 Repeat: 200 x 100 cm
 2m: 50068162 4m: 50068163



MONTREAL 112M ⇄
 Emboss: Sand
 Size: Allover
 Repeat: 200 x 150 cm
 2m: 50068164 4m: 50068165



MONTREAL 902M ⇄
 Emboss: Sand
 Size: Allover
 Repeat: 200 x 150 cm
 2m: 50068166 4m: 50068167



MONTREAL 916D ⇄
 Emboss: Sand
 Size: Allover
 Repeat: 200 x 150 cm
 2m: 50068168 4m: 50068169

Supreme

**TEX
BVC**
TEXTILE
BACKING

Thickness: 2,90 mm
Wear layer: 0,40 mm
Weight: 1950 g/m²

Usage classification 23 - 32 - 41



SUNSET OAK 632M

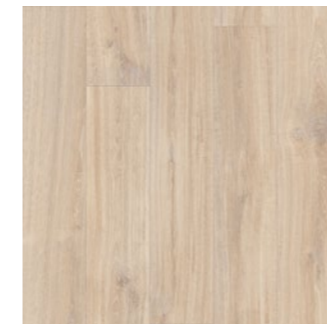

STAMFORD OAK 621M ⇄
Emboss: Normal wood
Plank size: 20 x 150 cm
Repeat: 200 x 150 cm
4m: 50069685 5m: 50069686



MEADOW OAK 166M ⇄
Emboss: Normal wood
Plank size: 11 x 150 cm
Repeat: 200 x 150 cm
4m: 50069679 5m: 50069680

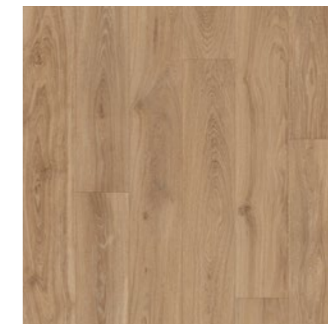

SUNSET OAK 632M ⇄
Emboss: Normal wood
Plank size: 16,6 x 150 cm
Repeat: 200 x 150 cm
4m: 50069689 5m: 50069690



SUNSET OAK 106L ⇄
Emboss: Normal wood
Plank size: 16,6 x 150 cm
Repeat: 200 x 150 cm
4m: 50069687 5m: 50069688

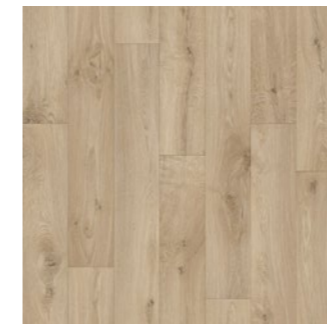

VERO 266M ⇄
Emboss: Normal wood
Plank size: 14,3 x 100 cm
Repeat: 100 x 100 cm
4m: 50059317 5m: 50059335

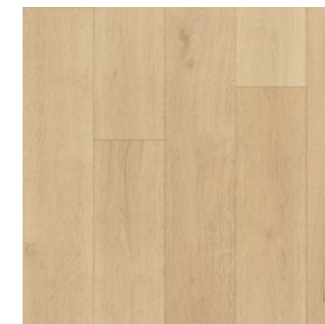

TALAMANCA OAK 623M ⇄
Emboss: Normal wood
Plank size: 22,22 x 150 cm
Repeat: 200 x 150 cm
4m: 50069691 5m: 50069692

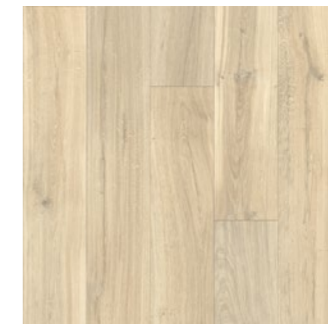

PRISTINE OAK 971L ⇄
Emboss: Normal wood
Plank size: 20 x 150 cm
Repeat: 200 x 150 cm
4m: 50045924 5m: 50045925

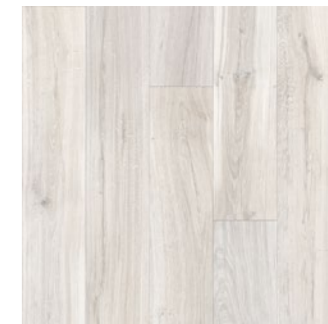

PRISTINE OAK 991L ⇄
Emboss: Normal wood
Plank size: 20 x 150 cm
Repeat: 200 x 150 cm
4m: 50045922 5m: 50045923

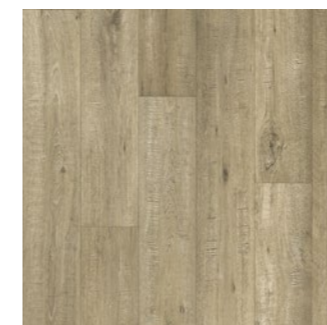

TASMANIAN OAK 667M ⇄
Emboss: Normal wood
Plank size: 18,2 x 150 cm
Repeat: 200 x 150 cm
4m: 50045930 5m: 50045931

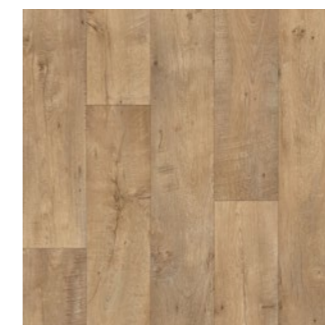

VALLEY OAK 164M ⇄
Emboss: Normal wood
Plank size: 20 x 150 cm
Repeat: 100 x 150 cm
4m: 50070000 5m: 50069999

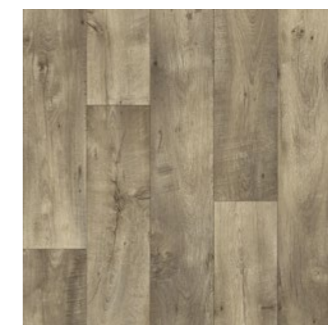

VALLEY OAK 691M ⇄
Emboss: Normal wood
Plank size: 20 x 150 cm
Repeat: 100 x 150 cm
4m: 50036133 5m: 50036134

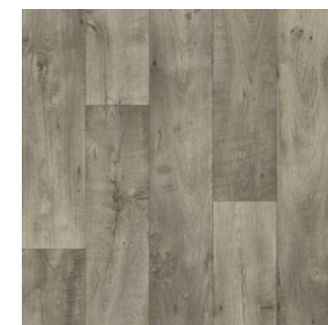

VALLEY OAK 997D ⇄
Emboss: Normal wood
Plank size: 20 x 150 cm
Repeat: 100 x 150 cm
4m: 50036131 5m: 50036132

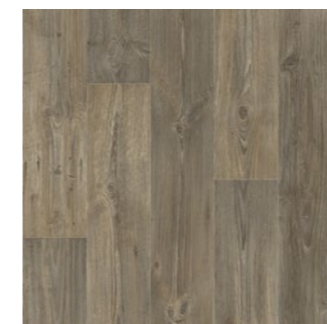

BARN PINE 631M ⇄
Emboss: Normal wood
Plank size: 20 x 150 cm
Repeat: 100 x 150 cm
4m: 50036108 5m: 50036109



LUXURY OAK 090L ⇄
Emboss: Normal wood
Plank size: Diff. widths x 150 cm
Repeat: 200 x 150 cm
4m: 50069997 5m: 50069998



LUXURY OAK 012L ⇄
Emboss: Normal wood
Plank size: Diff. widths x 150 cm
Repeat: 200 x 150 cm
4m: 50069677 5m: 50069678



HAVANNA OAK 696L ⇄
Emboss: Normal wood
Plank size: 16,6 x 150 cm
Repeat: 100 x 150 cm
4m: 50069675 5m: 50069676



MONTREAL 616M



COLUMBIAN OAK 636L ⇄
 Emboss: Normal wood
 Plank size: 20 x 150 cm
 Repeat: 100 x 150 cm
 4m: 50036113 5m: 50036114



MONTREAL 116L ⇄
 Emboss: Tile
 Size: Allover
 Repeat: 200 x 150 cm
 4m: 50069681 5m: 50069682



MONTREAL 616M ⇄
 Emboss: Tile
 Size: Allover
 Repeat: 200 x 150 cm
 4m: 50069683 5m: 50069684



MONTREAL 990M ⇄
 Emboss: Tile
 Size: Allover
 Repeat: 200 x 150 cm
 4m: 50045918 5m: 50045919



MONTREAL 999D ⇄
 Emboss: Tile
 Size: Allover
 Repeat: 200 x 150 cm
 4m: 50045920 5m: 50045921

Blacktex

**TEX
BVC**
TEXTILE
BACKING

Thickness: 2,80 mm
Wear layer: 0,40 mm
Weight: 1950 g/m²

Usage classification 23 - 32 - 41



CASALI 619M

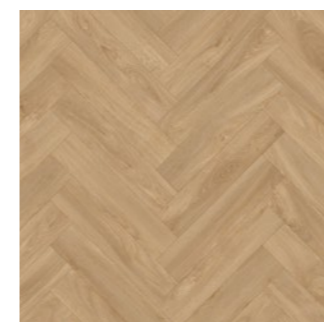

LAUREL OAK 663L ⇔
Emboss: Sand
Plank size: 10 x 47 cm
Repeat: 200 x 100 cm
4m: 50069642



LAUREL OAK 669D ⇔
Emboss: Sand
Plank size: 10 x 47 cm
Repeat: 200 x 100 cm
4m: 50069813



OAKLAND 219M ⇔
Emboss: Sand
Plank size: 16,6 x 120 cm
Repeat: 100 x 120 cm
2m: 50069644 4m: 50069645



OAKLAND 636D ⇔
Emboss: Sand
Plank size: 16,6 x 120 cm
Repeat: 100 x 120 cm
4m: 50069646

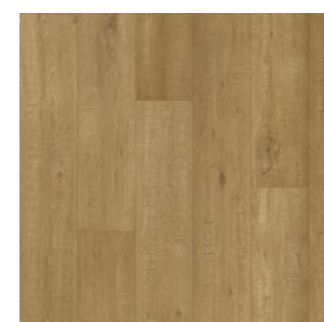

TASMANIAN OAK 336M ⇔
Emboss: Sand
Plank size: 18,2 x 150 cm
Repeat: 200 x 150 cm
2m: 50069647 4m: 50069648

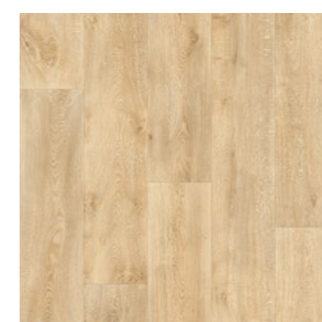

TEXAS OAK 162L ⇔
Emboss: Sand
Plank size: 20 x 150 cm
Repeat: 100 x 150 cm
4m: 50069649

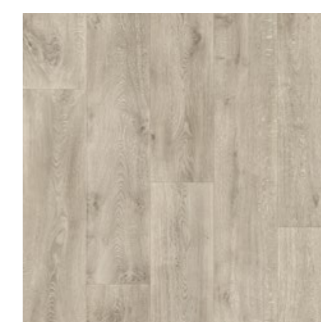

TEXAS OAK 106L ⇔
Emboss: Sand
Plank size: 20 x 150 cm
Repeat: 100 x 150 cm
4m: 50031856



WHITE OAK 979L ⇔
Emboss: Sand
Plank size: 12,5 x 100 cm
Repeat: 100 x 100 cm
2m: 50069652 4m: 50032652



BETON CIRE 096L ⇔
Emboss: Sand
Size: Allover
Repeat: 200 x 100 cm
2m: 50069637 4m: 50069638



BETON CIRE 906M ⇔
Emboss: Sand
Size: Allover
Repeat: 200 x 100 cm
2m: 50069639 4m: 50069640



CASALI 619M ⇔
Emboss: Sand
Size: Allover
Repeat: 200 x 150 cm
4m: 50069641



VARENNA 199M ⇔
Emboss: Sand
Size: Allover
Repeat: 200 x 100 cm
4m: 50069650

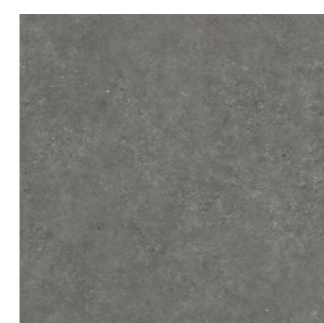

VARENNA 919D ⇔
Emboss: Sand
Size: Allover
Repeat: 200 x 100 cm
4m: 50069651

Quintex

**TEX
BVC**
TEXTILE
BACKING

Thickness: 2,50 mm
Wear layer: 0,25 mm
Weight: 1550 g/m²

Usage classification 23 - 31



GREENOCK 239L



GAMBEL OAK 110L ⇔
Emboss: Normal wood
Plank size: 16,6 x 120 cm
Repeat: 100 x 120 cm
4m: 50047302 5m: 50059328

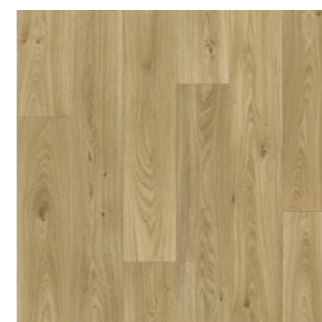

GAMBEL OAK 116M ⇔
Emboss: Normal wood
Plank size: 16,6 x 120 cm
Repeat: 100 x 120 cm
4m: 50046772 5m: 50045907

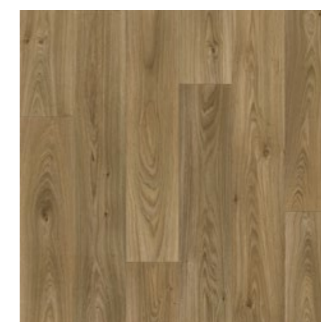

GAMBEL OAK 669D ⇔
Emboss: Normal wood
Plank size: 16,6 x 120 cm
Repeat: 100 x 120 cm
4m: 50045908 5m: 50045909



LIME OAK 160L ⇔
Emboss: Normal wood
Plank size: 20 x 150 cm
Repeat: 100 x 150 cm
4m: 50045832 5m: 50045831



HAVANNA OAK 019S ⇔
Emboss: Normal wood
Plank size: 16,6 x 150 cm
Repeat: 100 x 150 cm
4m: 50045910 5m: 50045911



HAVANNA OAK 699L ⇔
Emboss: Normal wood
Plank size: 16,6 x 150 cm
Repeat: 100 x 150 cm
4m: 50045912 5m: 50045913



MISTY OAK 990L ⇔
Emboss: Normal wood
Plank size: 16,66 x 150 cm
Repeat: 133 x 150 cm
4m: 50059348 5m: 50059320



MISTY OAK 696M ⇔
Emboss: Normal wood
Plank size: 16,66 x 150 cm
Repeat: 133 x 150 cm
4m: 50059353 5m: 50059319

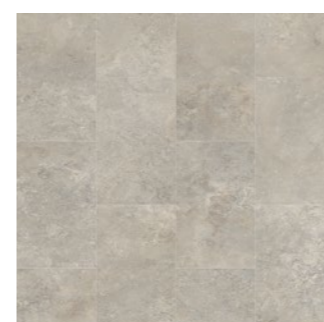

GREENOCK 193L ⇔
Emboss: Tile
Tile size: 25 x 40 cm
Repeat: 200 x 120 cm
4m: 50059343 5m: 50059325



GREENOCK 239L ⇔
Emboss: Tile
Tile size: 25 x 40 cm
Repeat: 200 x 120 cm
2m: 50071324 3m: 50071325
4m: 50059344 5m: 50059324

Tex-Style

**TEX
BVC**
TEXTILE
BACKING

Thickness: 2,50 mm
Wear layer: 0,25 mm
Weight: 1550 g/m²

Usage classification 23 - 31

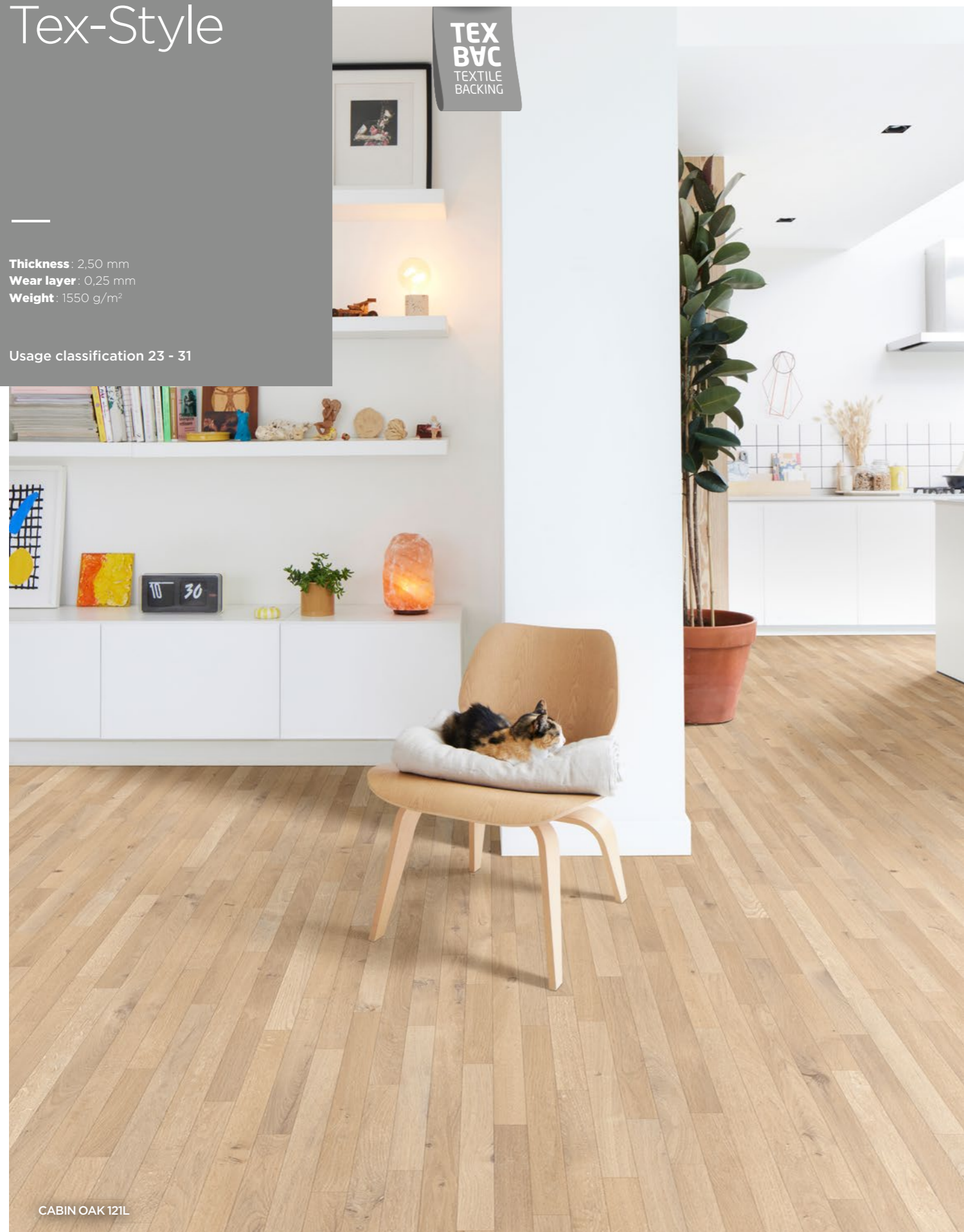

CABIN OAK 121L

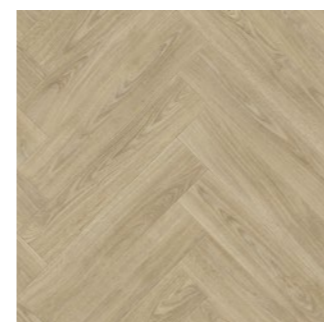

LEYTON 126M ⇔
Emboss: Sand
Plank size: 14 x 71 cm
Repeat: 100 x 120 cm
4m: 50060913

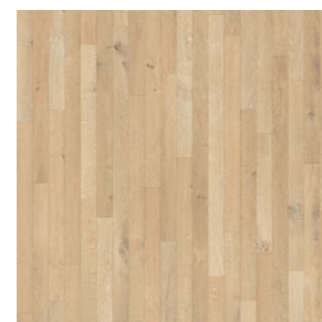

CABIN OAK 121L ⇔
Emboss: Normal wood
Plank size: 5 cm x diff. lengths
Repeat: 200 x 150 cm
2m: 50069196 3m: 50069197 4m: 50069198

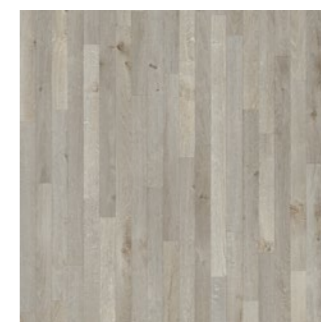

CABIN OAK 986M ⇔
Emboss: Normal wood
Plank size: 5 cm x diff. lengths
Repeat: 200 x 150 cm
4m: 50069694



HAVANNA OAK 019S ⇔
Emboss: Normal wood
Plank size: 16,6 x 150 cm
Repeat: 100 x 150 cm
4m: 50071321



HAVANNA OAK 699L ⇔
Emboss: Normal wood
Plank size: 16,6 x 150 cm
Repeat: 100 x 150 cm
4m: 50071320



GAMBEL OAK 669D ⇔
Emboss: Normal wood
Plank size: 16,6 x 120 cm
Repeat: 100 x 120 cm
4m: 50048599



GAMBEL OAK 116M ⇔
Emboss: Normal wood
Plank size: 16,6 x 120 cm
Repeat: 100 x 120 cm
4m: 50048532



GAMBEL OAK 110L ⇔
Emboss: Normal wood
Plank size: 16,6 x 120 cm
Repeat: 100 x 120 cm
4m: 50071322



STRATFORD OAK 126M ⇔
Emboss: Normal wood
Size: 14,2 x 100 cm
Repeat: 200 x 100 cm
4m: 50069697



STRATFORD OAK 326M ⇔
Emboss: Normal wood
Size: 14,2 x 100 cm
Repeat: 200 x 100 cm
4m: 50069698



TIMBER OAK 113M ⇔
Emboss: Normal wood
Plank size: 14 x 150 cm
Repeat: 200 x 150 cm
2m: 50069169 3m: 50069170 4m: 50069171



TIMBER OAK 181L ⇔
Emboss: Normal wood
Plank size: 14 x 150 cm
Repeat: 200 x 150 cm
2m: 50069172 3m: 50069173 4m: 50069174

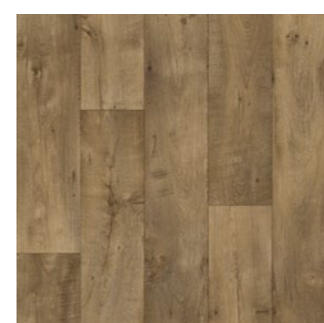

VALLEY OAK 639M ⇔
Emboss: Normal wood
Plank size: 20 x 150 cm
Repeat: 100 x 150 cm
3m: 50048616



MISTY OAK 118M ⇔
Emboss: Normal wood
Plank size: 16,66 x 150 cm
Repeat: 133 x 150 cm
4m: 50069695



MISTY OAK 990L ⇔
Emboss: Normal wood
Plank size: 16,66 x 150 cm
Repeat: 133 x 150 cm
4m: 50071319



MISTY OAK 696M ⇔
Emboss: Normal wood
Plank size: 16,66 x 150 cm
Repeat: 133 x 150 cm
4m: 50071318



TREVISO 617L

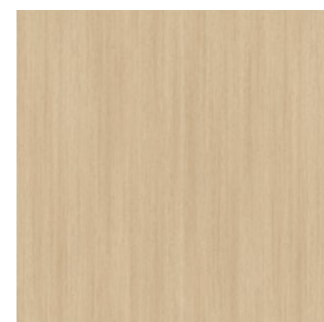

LANNION 161L ⇨
 Emboss: Sand
 Plank size: Allover
 Repeat: 200 x 100 cm
 2m: 50069188 3m: 50069186 4m: 50069187



LIME OAK 160L ⇨
 Emboss: Normal wood
 Plank size: 20 x 150 cm
 Repeat: 100 x 150 cm
 4m: 50047332



PURE OAK 010L ⇨
 Emboss: Normal wood
 Plank size: 16,6 x 100 cm
 Repeat: 100 x 100 cm
 4m: 50069696



WINSLOW 120L ⇨
 Emboss: Sand
 Tile size: 20 x 20 cm
 Repeat: 200 x 100 cm
 2m: 50069189 3m: 50069184 4m: 50069185



VICHY 160M ⇨
 Emboss: Sand
 Tile size: 16,6 x 16,6 cm
 Repeat: 200 x 100 cm
 4m: 50069699



ALGARVE 908M ⇨
 Emboss: Sand
 Tile size: 20 x 20 cm
 Repeat: 200 x 100 cm
 3m: 50069693



AMADORA 090M ⇨
 Emboss: Sand
 Tile size: 20 x 20 cm
 Repeat: 100 x 100 cm
 3m: 50048617

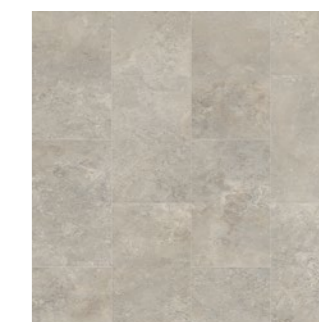

GREENOCK 193L ⇨
 Emboss: Tile
 Tile size: 25 x 40 cm
 Repeat: 200 x 120 cm
 4m: 50071323



GREENOCK 239L ⇨
 Emboss: Tile
 Tile size: 25 x 40 cm
 Repeat: 200 x 120 cm
 2m: 50069181 3m: 50069182 4m: 50069183



TREVISO 617L ⇨
 Emboss: Tile
 Size: Allover
 Repeat: 200 x 150 cm
 4m: 50069700



DISA 979M ⇨
 Emboss: Tile
 Size: Allover
 Repeat: 100 x 100 cm
 4m: 50048529



ZAGREB 696L ⇨
 Emboss: Sand
 Size: Allover
 Repeat: 200 x 300 cm
 2m: 50069175 3m: 50069176 4m: 50069177



ZAGREB 126L ⇨
 Emboss: Sand
 Size: Allover
 Repeat: 200 x 300 cm
 2m: 50069178 3m: 50069179 4m: 50069180

Evasion

**TEX
BVC**
TEXTILE
BACKING

**DIGITAL
PRINT**

Thickness: 2,50 mm
Wear layer: 0,25 mm
Weight: 1500 g/m²

Usage classification 23 - 31



CARCASSONNE 472M

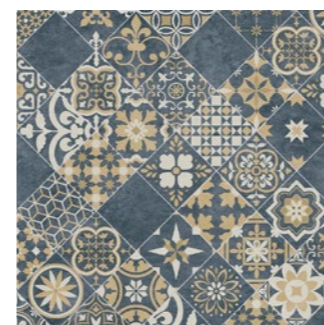

ANNECY 072M ⇨
Emboss: Sand
Tile size: 17,5 x 17,5 cm
Repeat: 200 x 150 cm
2m: 50050473 4m: 50050475



ARLES 167M ⇨
Emboss: Sand
Tile size: 20 x 20 cm
Repeat: 200 x 100 cm
2m: 50050479 4m: 50050481



CARCASSONNE 179M ⇨
Emboss: Sand
Tile size: 20 x 20 cm
Repeat: 200 x 100 cm
2m: 50050488 4m: 50050490



CARCASSONNE 472M ⇨
Emboss: Sand
Tile size: 20 x 20 cm
Repeat: 200 x 100 cm
2m: 50050491 4m: 50050493



NICE 040M ⇨
Emboss: Sand
Tile size: 16,5 x 16,5 cm
Repeat: 100 x 100 cm
2m: 50050506 4m: 50050508

Moonlight

TEX
BVC
TEXTILE
BACKING

DIGITAL
PRINT

Thickness: 2,50 mm
Wear layer: 0,25 mm
Weight: 1500 g/m²

Usage classification 23 - 31



KOI



KOI
Emboss: Sand
Size: Allover
Repeat: 400 x 300 cm
4m: 50044269



COBBLE
Emboss: Sand
Size: Allover
Repeat: 100 x 100 cm
4m: 50043543



SAND BEIGE
Emboss: Sand
Size: Allover
Repeat: 100 x 150 cm
4m: 50045602

COLLECTION GUIDE

CUT-LENGTH OFFERING 2026-2028

COLLECTION	USAGE CLASSIFICATION	BACKING	TOTAL THICKNESS	WEAR LAYER	COATING	STANDARD LENGTH	TOTAL WEIGHT	LIGHT STABILITY	DIMENSIONAL STABILITY	RESIDUAL INDENTATION	IMPACT SOUND	REACTION TO FIRE	SLIP RESISTANCE	RESIDENTIAL WARRANTY	CE MARK
Ruption	23 - 33 - 41	Power Bac	2,00 mm	0,50 mm	Protech	30 m	1600 g/m ²	≥ 6	≤ 0,40 %	≤ 0,20 mm	Δ Lw 10 dB	Bfl-s1	R10	10 years	450-CC0013-1
Twilight	23 - 32 - 41	Comfort Bac	3,00 mm	0,40 mm	Protech	24 m	1850 g/m ²	≥ 6	≤ 0,40 %	≤ 0,20 mm	Δ Lw 19 dB	Bfl-s1	R10	10 years	450-CC0013-1
Mistral	23 - 32 - 41	Comfort Bac	3,00 mm	0,40 mm	Protech	24 m	1850 g/m ²	≥ 6	≤ 0,40 %	≤ 0,20 mm	Δ Lw 19 dB	Bfl-s1	R10	10 years	450-CC0013-1
Monsoon	23 - 31	Comfort Bac	2,80 mm	0,25 mm	Premium	30 m	1650 g/m ²	≥ 6	≤ 0,40 %	≤ 0,35 mm	Δ Lw 16 dB	Bfl-s1	R10	7 years	450-CC0013-1
Xtreme	23 - 34 - 43	Solid Bac	2,00 mm	0,70 mm	Protech	22 m	2800 g/m ²	≥ 6	≤ 0,40 %	≤ 0,10 mm	Δ Lw 6 dB	Bfl-s1	R10	20 years	450-SC0013-1
Feelings	23 - 31	Comfort Bac	2,80 mm	0,25 mm	Premium	30 m	1650 g/m ²	≥ 6	≤ 0,40 %	≤ 0,35 mm	Δ Lw 16 dB	Bfl-s1	R10	7 years	450-CC0013-1
Novo	22	Comfort Bac	2,40 mm	0,20 mm	No	30 m	1350 g/m ²	≥ 6	≤ 0,40 %	≤ 0,35 mm	Δ Lw 18 dB	Bfl-s1	R10	5 years	450-CC0013-1
Resitex Max	23 - 33 - 42	Tex Bac	3,50 mm	0,55 mm	Protech	22 m	2550 g/m ²	≥ 6	≤ 0,40 %	≤ 0,20 mm	Δ Lw 19 dB	Cfl-s1	R10	10 years	641-TB0019-1
Supreme	23 - 32 - 41	Tex Bac	2,90 mm	0,40 mm	Premium	28 m	1950 g/m ²	≥ 6	≤ 0,40 %	≤ 0,20 mm	Δ Lw 16 dB	Bfl-s1	R10	10 years	450-FC0013-1 450-TC0013-1
Blacktex	23 - 32 - 41	Black Tex Bac	2,80 mm	0,40 mm	Premium	30 m	1950 g/m ²	≥ 6	≤ 0,40 %	≤ 0,20 mm	Δ Lw 15 dB	Bfl-s1	R10	10 years	450-TC0013-1
Quintex	23 - 31	Tex Bac	2,50 mm	0,25 mm	Premium	30 m	1550 g/m ²	≥ 6	≤ 0,40 %	≤ 0,35 mm	Δ Lw 16 dB	Bfl-s1	R10	7 years	450-FC0013-1 450-TC0013-1
Tex-Style	23 - 31	Tex Bac	2,50 mm	0,25 mm	Premium	30 m	1550 g/m ²	≥ 6	≤ 0,40 %	≤ 0,35 mm	Δ Lw 16 dB	Bfl-s1	R10	7 years	450-TC0013-1
Evasion	23 - 31	Tex Bac	2,50 mm	0,25 mm	Premium	25 m	1500 g/m ²	≥ 6 - 7	≤ 0,40 %	≤ 0,35 mm	Δ Lw 16 dB	Bfl-s1	R10	7 years	450-TC0013-1
Moonlight	23 - 31	Tex Bac	2,50 mm	0,25 mm	Premium	25 m	1500 g/m ²	≥ 6 - 7	≤ 0,40 %	≤ 0,35 mm	Δ Lw 16 dB	Bfl-s1	R10	7 years	450-TC0013-1



CLASSIFICATION OF USE

Our fourteen commercial ranges are developed in line with recognised flooring industry classifications, defining product suitability by environment and ensuring reliable performance across commercial applications.

QUICK GUIDE

The first number gives an idea of the environment:

- 2: Domestic
- 3: Commercial
- 4: Industrial

The second number indicates the usage:

- 1: Moderate
- 2: General
- 3: Heavy
- 4: Very Heavy

Usage Classification 21 - 22



21 | Domestic Moderate

Suitable for areas of the home with a reduced use, such as bedrooms and bathrooms.



22 | Domestic General

The floor is perfect for domestic spaces with medium use. Ideal for the family home, including children's rooms, bathrooms, dining rooms and hallways.

Usage Classification 23 - 31



23 | Domestic Heavy

The floor is suitable for intensive use in any home. It's perfect for kitchens, playrooms or any other space with a high frequency of traffic.



31 | Commercial Moderate

Suitable for moderate use in commercial applications such as private offices, hotel rooms or flats.

Usage Classification 32 - 41



32 | Commercial General

A floor of absolute quality for domestic use but also of high quality for public, administrative or commercial places with intermediate use such as waiting rooms, hotel lobbies, exhibition halls, shops, collective offices, libraries or classrooms.



41 | Industrial Moderate

The floor is ideal for industrial spaces with a moderate use such as restaurant chains or those with a high frequency of traffic, medium-sized commercial areas or small light equipment workshops.

OUR ICONS EXPLAINED

Below icons explain the features and benefits of our products. You'll find them throughout our catalogue in our different collections. They will help you in choosing the right product.

Backing features



Tex Bac: Our textile backing smoothens irregularities in the subfloor making your floor even more soundproof.



Silver Tex Bac: Our silver textile backing smoothens irregularities in the subfloor making your floor even more soundproof.



Black Tex Bac: Our trendy black textile backing smoothens irregularities in the subfloor making your floor even more soundproof.



Comfort Bac: A polymer foam backing with excellent sound absorbing qualities providing warmth and comfort underfoot.



Power Bac: A resilient foam backing with "bouncebackability" ensuring appearance retention.



Waffle Bac: A foam backing with a waffle structure. This allows you to install your floor even faster and cover imperfections on the subfloor more easily.

Other features

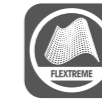

Flexreme: A revolutionary interlayer giving increased tear and crease resistance.



R10: Perfect for domestic areas where an increased slip risk may occur, like kitchens, washrooms and even bathrooms (when using a bathmat). It's easy to clean while still possessing decent anti-slip properties.



R11: Superior slip resistance for both dry and wet environments, which makes this perfect for use in home environments varying from damper areas such as bathrooms and kitchens, wet rooms to hallways and even living rooms.



Digital print: Our exclusive, high definition digital printing technology makes your vinyl floor more realistic than ever before.



Slip resistant: Our innovative slip retardant enhancement - your safest choice for kitchens and bathrooms.



Natural look: Combined thermal and mechanical embossing on top of advanced printing technologies results in the natural look of real wooden or tile floor.



Floor heating: Compatible with underfloor heating. Vinyl floors have a low thermal resistance and are therefore ideal for underfloor heating.

Top coating features



ProTech coating: A high-performance coating that enhances the durability of our vinyl floors by making them resistant to dirt, scratches, and bacteria. With its advanced formula, it also ensures a cleaner, safer environment while keeping VOC emissions low.



Premium coating: The protective topcoat prevents scuffing and staining, making your floor easy to clean.



Anti-Slip coating: Ideal for when you need extra safety and protection. Our Anti-Slip coating gives added peace of mind for areas like a toilet, kitchen or care home.



Our **Low VOC lacquer** delivers a healthier indoor environment by minimizing harmful emissions. Designed for a greener and cleaner flooring solution, it provides exceptional protection while promoting better air quality.



Our **Bacteria Shield+** PU lacquer includes biocides which prevent the growth of bacteria on the surface of our floors and kills them within 24 hours.

INSTALLATION INSTRUCTIONS

GLUED DOWN CUSHION VINYL

BEFORE THE INSTALLATION

Before installation, always check if the product is the one you ordered in terms of specifications, design and colour. At the same time carefully inspect the rolls for any visible damages and defects as well as batch purity.

RECOMMENDED TOOLS



Cutter knife with trapezoid blade and hook blade



Long metal ruler or straight edge



Tape measure

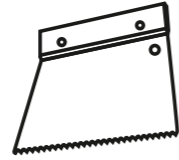

Adhesive trowel: type A2

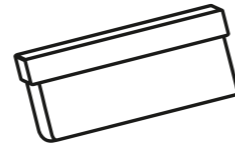

Press-on tool

INSTALLATION CONDITIONS

Storage of the rolls	≤ 2m upright and fastened / ≥ 2m horizontally and not stacked
Preparing the rolls	Cut and flatten the rolls 24 hours before installation.
Acclimatisation of the rolls	24 hours before installation at a minimum of 18 °C
Room temperature	18 - 30°C during installation and 24 h before

SUBFLOOR PREPARATION AND CONDITION

The subfloor must be solid, load-bearing absolutely flat, dry, free of cracks, clean and free from grit, dust, grease, oil, polish & old adhesive. Evenness and moisture must comply with national rules and requirement.

Type of subfloor	Preparation
Screed	Sand, prime and level
Parquet / Carpets	Must be removed, afterwards sand, prime and level the base
Tiles	Clean, prime and apply levelling compound
Asbestos sheets	Must be removed, exclusively by companies certified for asbestos removal

 Please note: the underfloor heating and cooling system must be switched off 48 hours before installation and restarted gradually 48 hours afterward.

INSTALLATION

LAYING DIRECTION

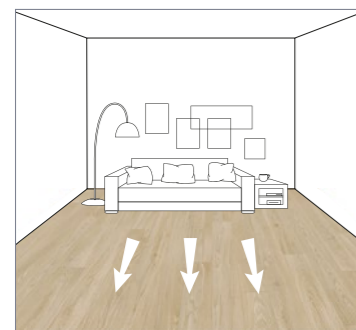

For plank and tiles designs, sheets should be installed in the same direction.

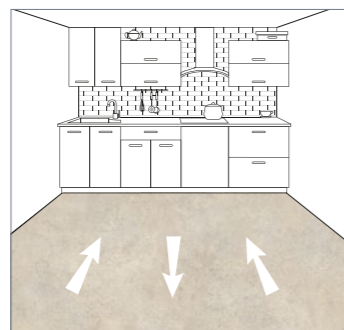

For most all-over designs, sheets should be installed in opposite directions. Check design specifications before you start.

IMPORTANT NOTES

- Take care to always have rolls of the same batch in one room.
- When you do a multiple piece installation, make sure the seams between rolls are positioned away from areas of heavy traffic.
- For cold welding make sure that the pieces overlap each other to make a double cut.
- If you want to glue the vinyl floor to the subfloor, please use suitable dispersion glue.
- Beauflor CV floorings can be installed using the 'semi loose lay' method by meaning loose lay with perimeter adhesion. Only for compact products such as Xtreme etc. it is not recommended.

ADHERING VINYL FLOOR TO SUBFLOOR



Turn back the first piece of flooring to expose about half of the subfloor.



Apply the adhesive to the subfloor in accordance with the adhesive manufacturer's instructions.



Allow the recommended drying time and then reposition the flooring material over the prepared subfloor.



Roll out with smoothing press.

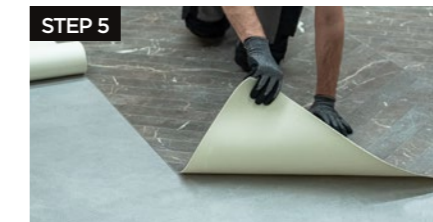

Do the same (step 1 - 4) with the other pieces of flooring, take care to not overlap the glue.



With the material now lying flat around the fittings and corners, the final cutting along the wall lengths can be carried out.

CORNER CUTTING INSTALLATION



Fold the flooring twice on itself, looking for the inside corner.



Place the hook blade point in the corner and cut until outside.

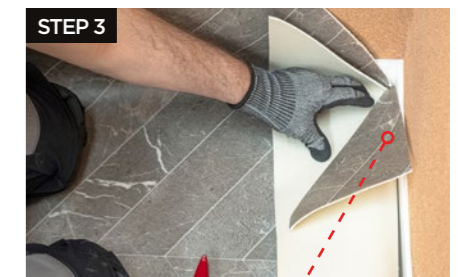

Remove this part.

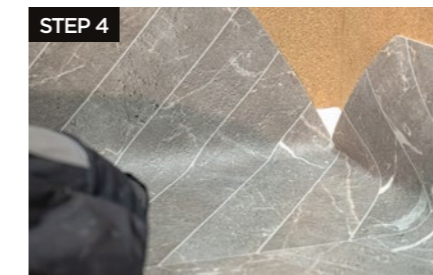

Once completed open up to see perfect corner shape cut.

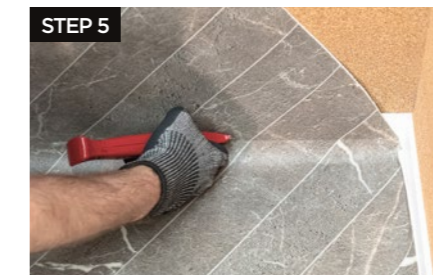

Trim edges along the wall lengths.

AFTER INSTALLATION



First 24h: Keep traffic to a minimum.



First 72h: Do not move heavy objects back into place.

[CLICK HERE FOR THE FULL INSTALLATION GUIDE](#) 

**BEAU
FLOR®**
we decorate your floor

Beauflor has the right flooring for all domestic and public spaces. We offer a very wide choice of features and designs. Discover the full range at:

www.beauflor.com

Non-contractual document. Printing techniques may cause small variations in the colours shown. Beauflor reserves the right to modify its range without notice.

FRONT COVER: DAWN - TWILIGHT



SCATTER - TWILIGHT

READY TO GO VINYL?

B.I.G. Floorcoverings nv

Rijksweg 442

8710 Wielsbeke - Belgium

T +32 (0)56 67 66 11

info@beauflor.com

customerservice.beauflor@bintg.com

www.beauflor.com



Beaulieu
International
Group

